

# QUILTING DESIGN PATTERNS

Add elegance, texture, and energy to your choice of leather with Townsend Leather's luxurious in-house quilting capability. Choose from a large variety of standard Quilted Design Patterns to be applied to any custom-crafted, standard, or in-stock leather from Townsend Leather. Choose from a variety of standard thread colors and foam backings to be used on the leather of your choice.

Patterns are not to scale.

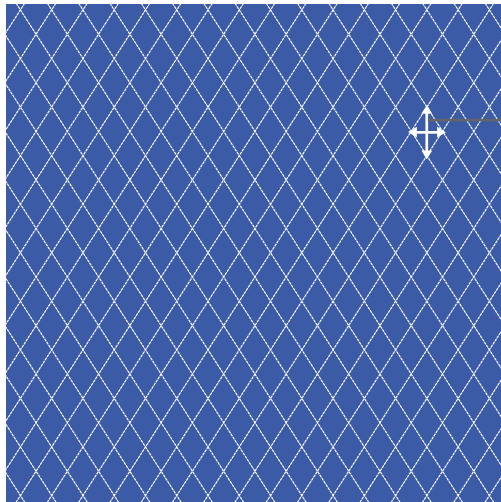

1 1/4" W x 1 3/4" H

Pattern Name: **Alnatt Diamond (ALN)**

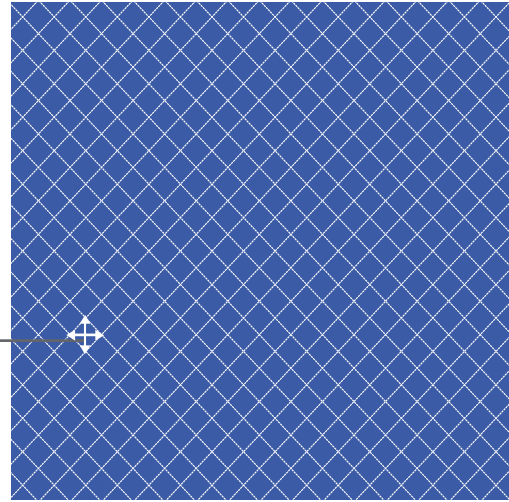

1 1/8" W x 1 1/4" H

Pattern Name: **Amsterdam Diamond (AMS)**

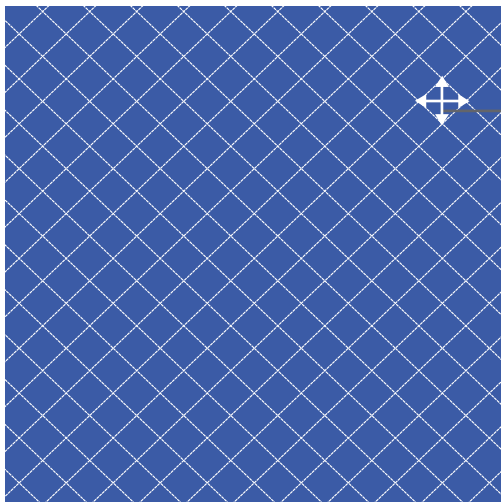

1 5/8" W x 1 5/8" H

Pattern Name: **Argyle Pink Jubilee Diamond (APJ)**

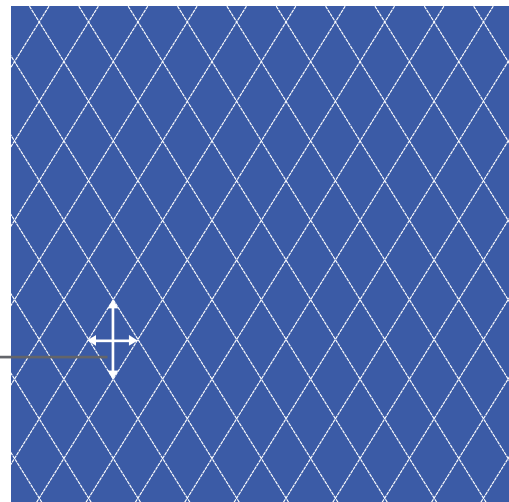

1 7/8" W x 2 15/16" H

Pattern Name: **Ashberg Diamond (ASH)**

## INFORMATION

Panel Sizing: 28"x28", 38"x28"  
Standard size patterns are listed, custom sizing available.

Foam Thickness: 1/4", 1/2" - Different thicknesses and densities can alter the quilting appearance.

Flammability: Inherently flame resistant and meets most all testing standards. Can be treated to pass additional certs.

Leather: Quilted Design Patterns can be applied to any Townsend Leather.

Thread Colors: You can select the color from any of our stocked threads or provide your own color reference and we can source that color or very similar from one of our approved thread vendors. Depending on the specifications of the thread, we may also be able to use customer-provided thread.

# QUILTING DESIGN PATTERNS

Patterns are not to scale.

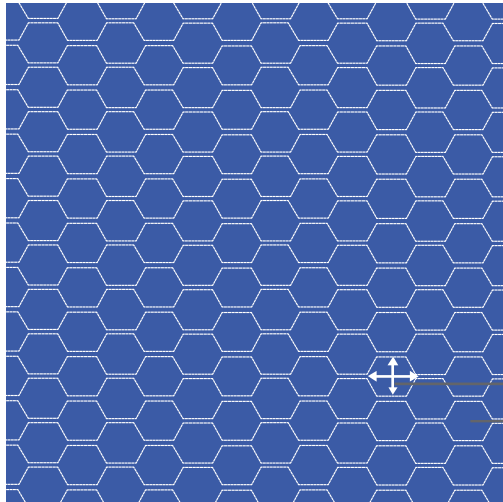

Pattern Name: **Beehive (BH)**

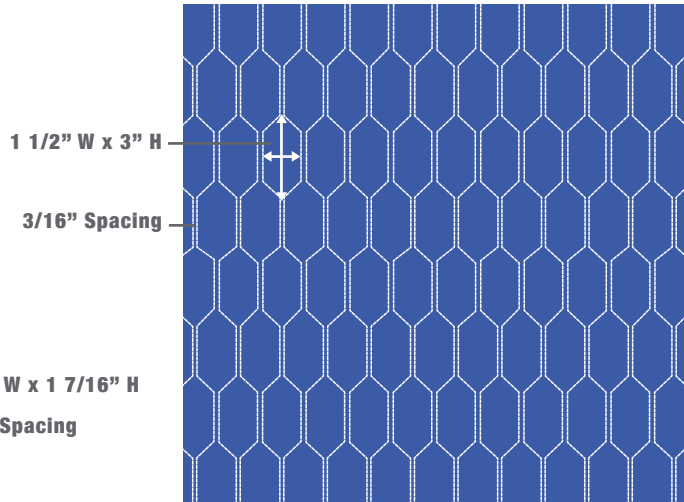

Pattern Name: **Bee's Knees (BK)**

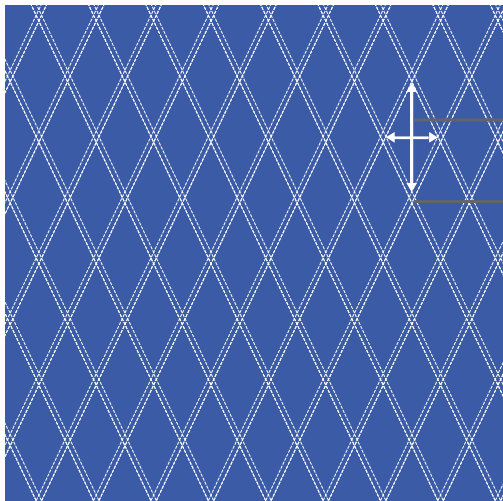

Pattern Name: **Blue Moon of Josephine  
Double Diamond (BMJ)**

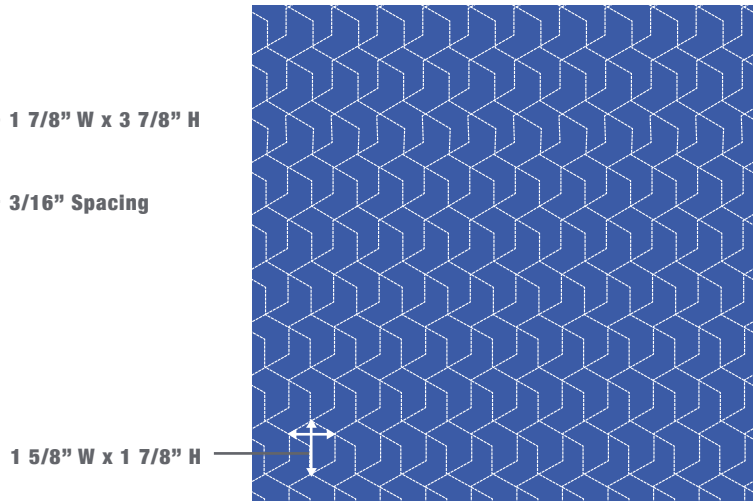

Pattern Name: **Boomerang (BMR)**

## INFORMATION

**Panel Sizing:** 28"x28", 38"x28"  
Standard size patterns are listed, custom sizing available.

**Foam Thickness:** 1/4", 1/2" - Different thicknesses and densities can alter the quilting appearance.

**Flammability:** Inherently flame resistant and meets most all testing standards. Can be treated to pass additional certs.

**Leather:** Quilting Design Patterns can be applied to any Townsend Leather.

**Thread Colors:** You can select the color from any of our stocked threads or provide your own color reference and we can source that color or very similar from one of our approved thread vendors. Depending on the specifications of the thread, we may also be able to use customer-provided thread.

# QUILTING DESIGN PATTERNS

Patterns are not to scale.

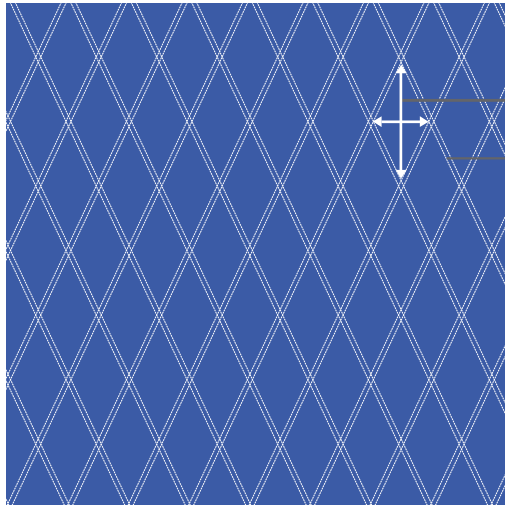

2 1/8" W x 4 1/8" H

3/16" Spacing

1 3/4" W x 1 3/4" H

1/4" Spacing

Pattern Name: **Briolette of India Double Diamond (BOA)**

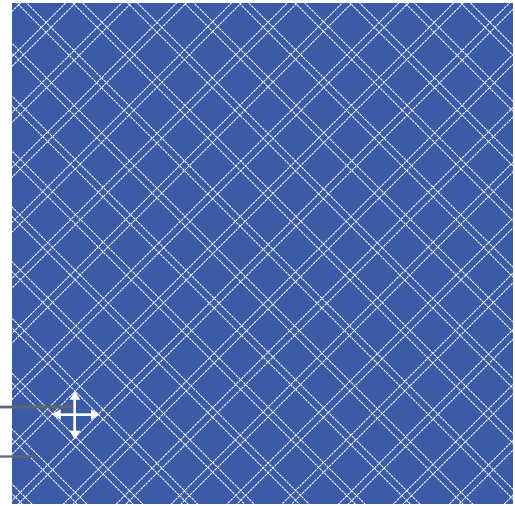

Pattern Name: **Centenary Double Diamond (CET)**

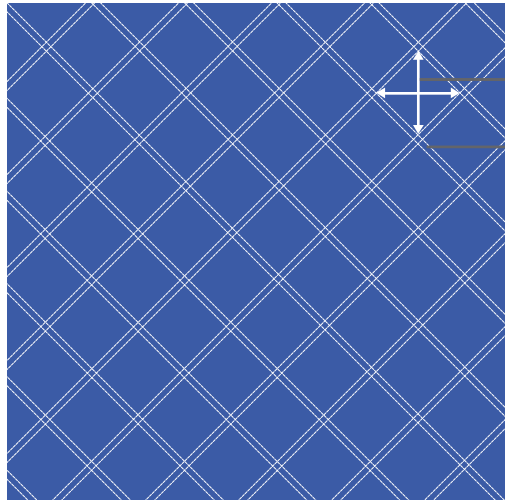

3" W x 3" H

1/4" Spacing

1 7/8" W x 3 3/4" H

1/2" Spacing

Pattern Name: **Checkerboard (CB)**

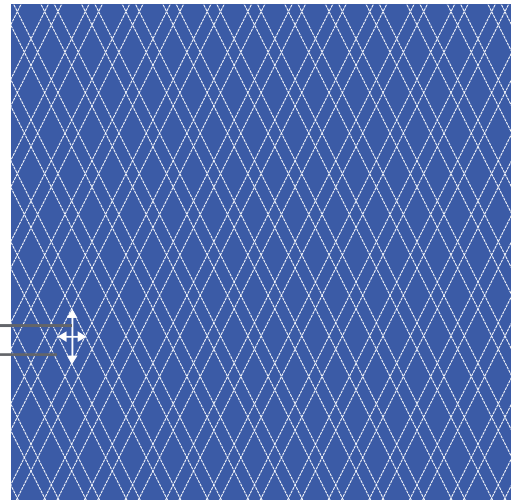

Pattern Name: **Crosshatch Diamond (CRH)**

## INFORMATION

**Panel Sizing:** 28"x28", 38"x28"  
Standard size patterns are listed, custom sizing available.

**Foam Thickness:** 1/4", 1/2" - Different thicknesses and densities can alter the quilting appearance.

**Flammability:** Inherently flame resistant and meets most all testing standards. Can be treated to pass additional certs.

**Leather:** Quilted Design Patterns can be applied to any Townsend Leather.

**Thread Colors:** You can select the color from any of our stocked threads or provide your own color reference and we can source that color or very similar from one of our approved thread vendors. Depending on the specifications of the thread, we may also be able to use customer-provided thread.



# QUILTING DESIGN PATTERNS

Patterns are not to scale.

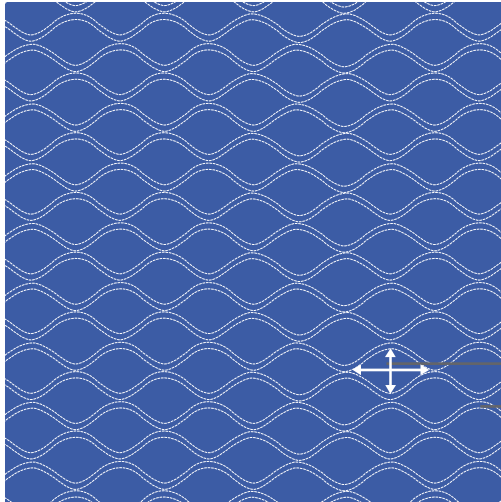

Pattern Name: **Curves (CV)**

1 1/8" W x 1" H  
1/16" Spacing

3" W x 1 5/8" H  
3/16" Spacing

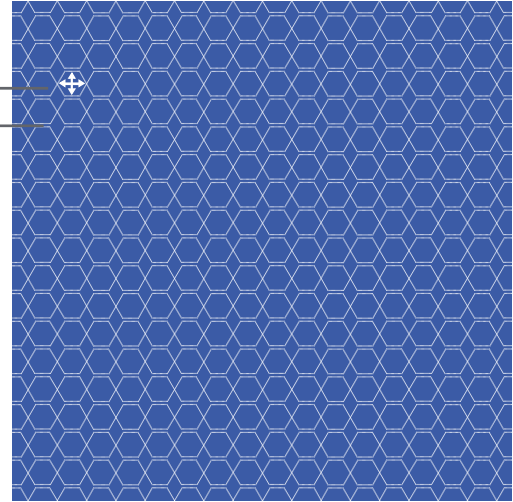

Pattern Name: **Hardy Hexagon (HHX)**

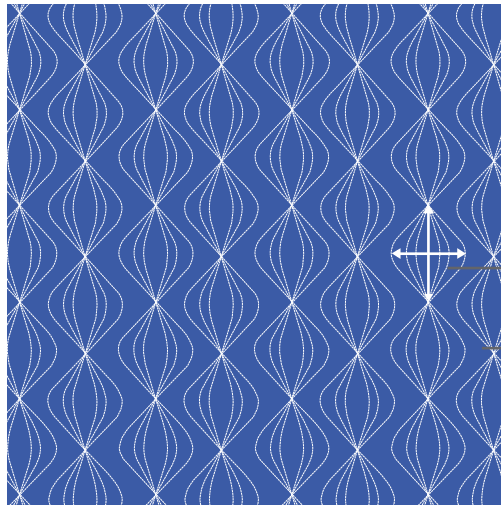

Pattern Name: **Hot Air Balloon (HAB)**

1" W x 1 1/2" H  
1/4" Spacing

2 5/8" W x 3 1/2" H  
1 1/8" Spacing

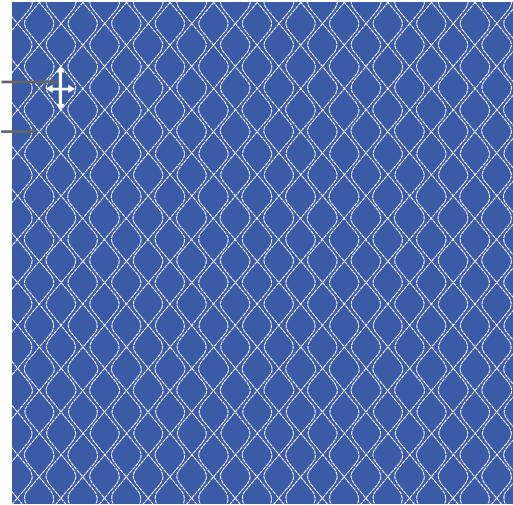

Pattern Name: **Marquise Diamond (MD)**

## INFORMATION

Panel Sizing: 28"x28", 38"x28"  
Standard size patterns are listed, custom sizing available.

Foam Thickness: 1/4", 1/2" - Different thicknesses and densities can alter the quilting appearance.

Flammability: Inherently flame resistant and meets most all testing standards. Can be treated to pass additional certs.

Leather: Quilting Design Patterns can be applied to any Townsend Leather.

Thread Colors: You can select the color from any of our stocked threads or provide your own color reference and we can source that color or very similar from one of our approved thread vendors. Depending on the specifications of the thread, we may also be able to use customer-provided thread.

# QUILTING DESIGN PATTERNS

Patterns are not to scale.

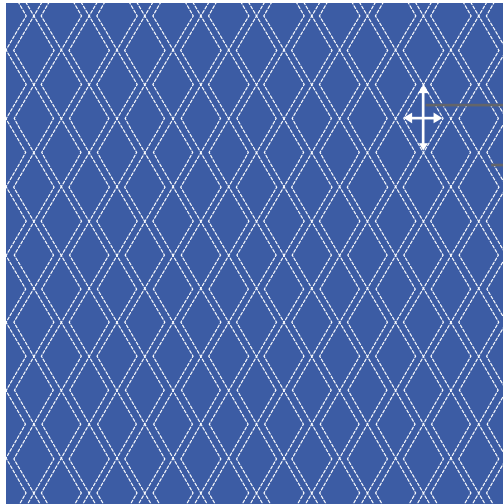

1 7/16" W x 2 7/16"  
H 1/4" Spacing

Pattern Name: **Patchwork Diamond (PD)**

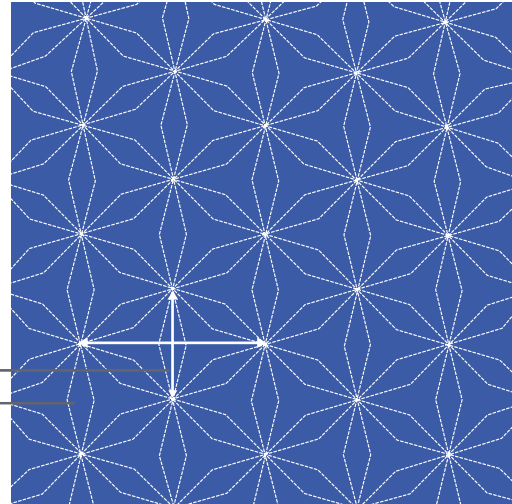

6 3/4" W x 4" H  
1" Spacing

Pattern Name: **Pinwheel (PW)**

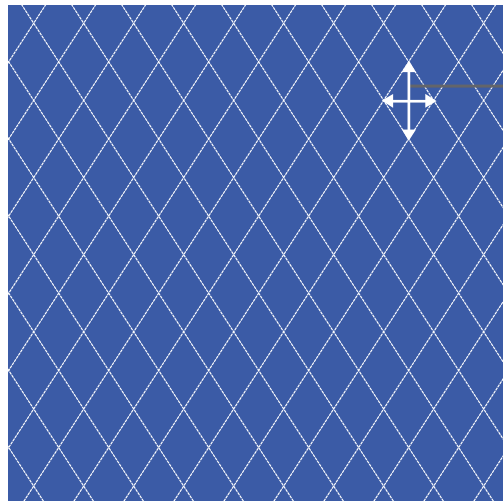

1 7/8" W x 2 7/8" H

Pattern Name: **Rhombus (RH)**

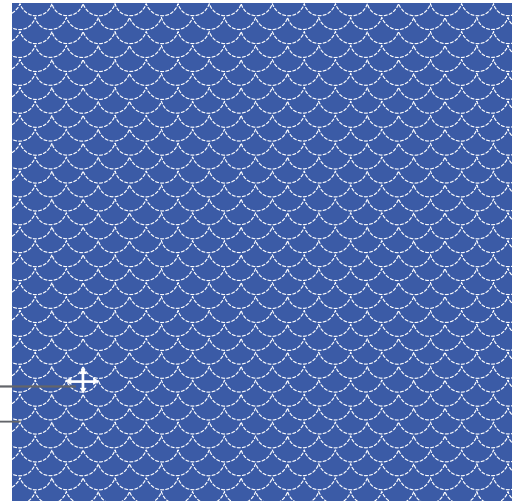

1 1/8" W x 7/8" H  
1/16" Spacing

Pattern Name: **Scallops (SCL)**

## INFORMATION

Panel Sizing: 28"x28", 38"x28"  
Standard size patterns are listed, custom sizing available.

Foam Thickness: 1/4", 1/2" - Different thicknesses and densities can alter the quilting appearance.

Flammability: Inherently flame resistant and meets most all testing standards. Can be treated to pass additional certs.

Leather: Quilting Design Patterns can be applied to any Townsend Leather.

Thread Colors: You can select the color from any of our stocked threads or provide your own color reference and we can source that color or very similar from one of our approved thread vendors. Depending on the specifications of the thread, we may also be able to use customer-provided thread.

# QUILTING DESIGN PATTERNS

Patterns are not to scale.

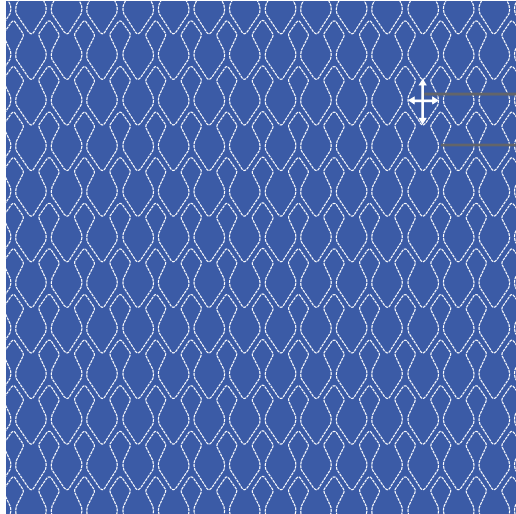

Pattern Name: **Shovels (SV)**

1 1/16" W x 1 6/8" H  
3/16" Spacing

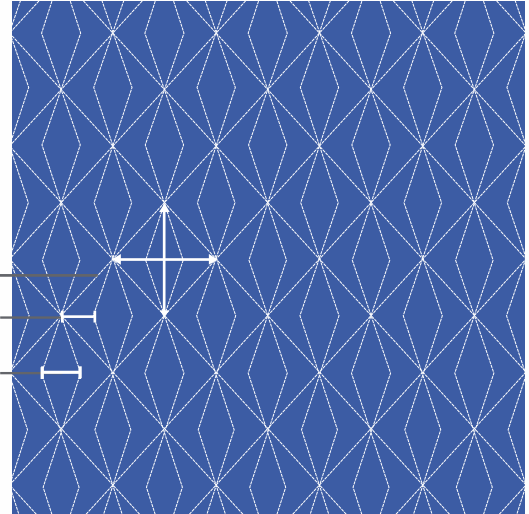

Pattern Name: **Square Diamond (SD)**

4" W x 4 1/8" H  
1 1/4" Spacing  
1 3/8" Spacing

## SAMPLE REQUESTS

We are generally able to provide customized samples to your specifications but there will be a fee to cover the costs for these. Lead time and cost for samples vary from project to project.

Your Townsend Leather Customer Service rep will be happy to provide a quotation for both sample and production orders, working along side you on the details of your project.

Digital renderings can be requested to see different leather and thread combinations.

Townsend Leather has an highly experienced Graphic Design Department that will assist you through the process. Charges may apply for customizing artwork and support.

## INFORMATION

Panel Sizing: 28"x28", 38"x28"  
Standard size patterns are listed, custom sizing available.

Foam Thickness: 1/4", 1/2" - Different thicknesses and densities can alter the quilting appearance.

Flammability: Inherently flame resistant and meets most all testing standards. Can be treated to pass additional certs.

Leather: Quilted Design Patterns can be applied to any Townsend Leather.

Thread Colors: You can select the color from any of our stocked threads or provide your own color reference and we can source that color or very similar from one of our approved thread vendors. Depending on the specifications of the thread, we may also be able to use customer-provided thread.