



SHIMMERING SUEDE COLLECTION HOUNDSTOOTH

PRODUCT CHARACTERISTIC SHEET

PRODUCT DESCRIPTION:

Shimmering Suede Houndstooth is genuine split suede that has been aniline-dyed with a special transfer effect and pattern providing just the right amount of textural interest and shimmer to add a subtle, yet exquisite, beauty to any piece.

CHARACTERISTICS:

Natural variations in color, tone and texture are part of the beauty of this leather artwork and highlight each skin's unique history and natural markings. The pattern has been imparted by a foil transfer.

As an Aniline leather, natural variations in color and tone are part of the beauty of this natural leather and highlight each skin's unique history and natural markings.

These are small skins, averaging 18 - 22 SF in size.

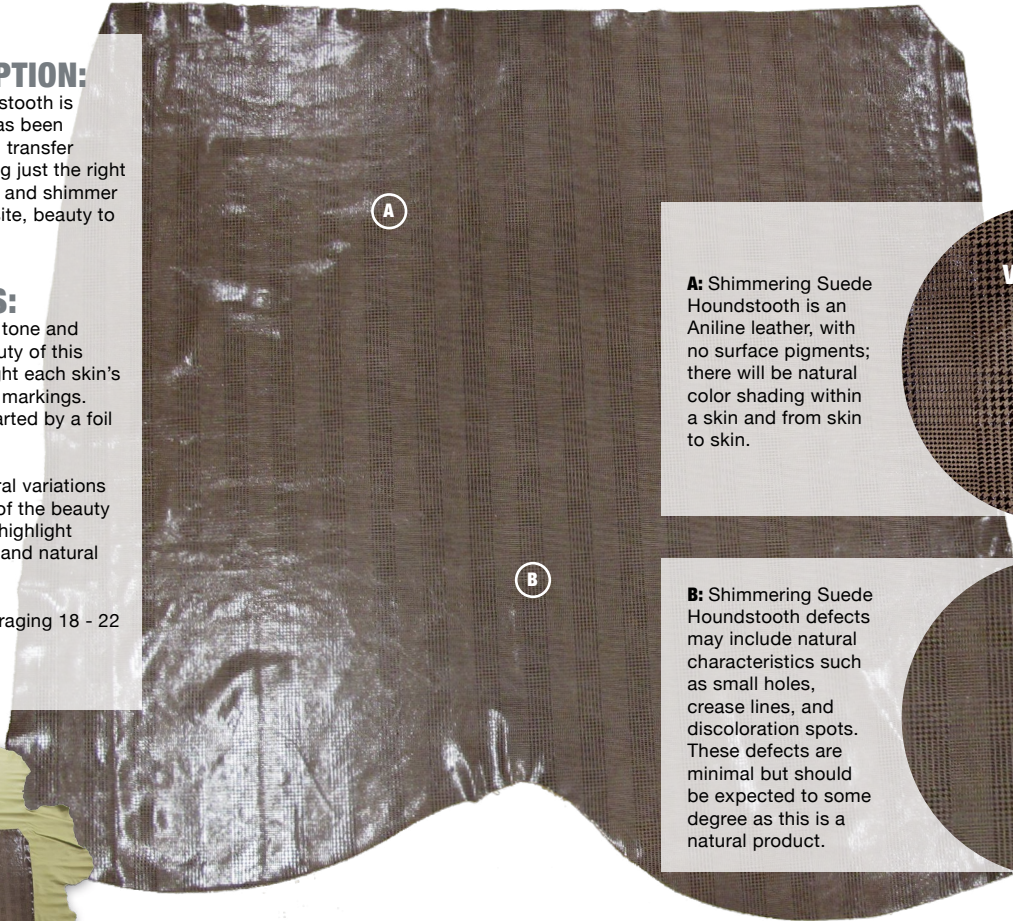

A

A: Shimmering Suede Houndstooth is an Aniline leather, with no surface pigments; there will be natural color shading within a skin and from skin to skin.

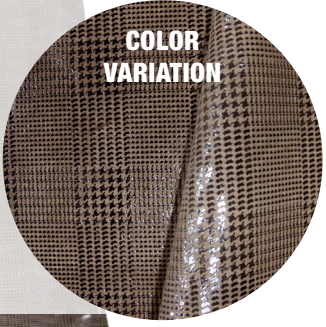

COLOR VARIATION

B

B: Shimmering Suede Houndstooth defects may include natural characteristics such as small holes, crease lines, and discoloration spots. These defects are minimal but should be expected to some degree as this is a natural product.

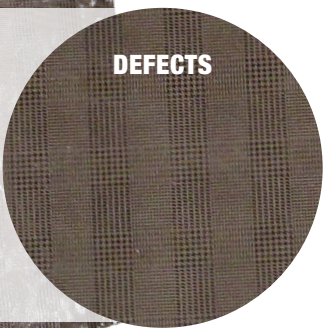

DEFECTS



STANDARD COWHIDE

SUEDE DOUBLE BUTT



Many patterns and styles are available, see www.townsendleather.com and search for Shimmering Suede for current selections.

PRODUCT NAME	PREFIX	CATEGORY	EMBOSSED	HAND-RUBBED OR HAND-TIPPED	MACHINE-ANTIQUED	WAXED	AVERAGE THICKNESS	PERFORMANCE RATING	AVERAGE SIZE
Shimmering Suede Houndstooth	SHS-HOU	Aniline	No, but patterned effect is applied by foil transfer	No	No	No	1.2 - 1.4 mm	2 of 5	Skins of 18 - 22 SF