

AVAILABLE PATTERNS:

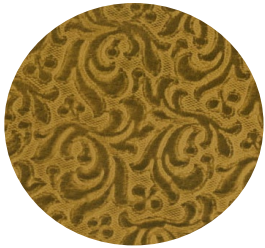

EMPIRE DAMASK



PAISLEY



ROYALE DAMASK

# GAUFRAGE BRUSHED METALLIC COWHIDE

PRODUCT CHARACTERISTIC SHEET



COLOR VARIATION



EMBOSSING  
PATTERN DEPTH



VARIATION IN  
HAND-TIPPING

**A:** Gaufrage Brushed Metallic is an Aniline leather, with no consistent surface pigments; there will be natural color shading within a hide and from hide to hide.

**B:** Leather is a natural product, therefore it may take the embossing effect differently from area to area and therefore, there will be some variation in the depth of the embossed pattern print. This variation is controlled as much as possible.

**C:** Gaufrage Brushed Metallic Cowhide is a Hand-Tipped leather, therefore there will be some variation in coloration and boldness of the tipping effect within a hide and from hide to hide, due to its hand-crafted nature.

**PRODUCT DESCRIPTION:**

Gaufrage Brushed Metallic is full grain cowhide that is gaufrage-embossed then Hand-Tipped with clear, metallic and pigmented finishes.

**CHARACTERISTICS:**

Gaufrage is a unique embossing process that creates upholstery leather of exceptional softness and beauty. The design impression is transferred to the leather by an engraved roller under high heat and low pressure for a soft natural hand without pattern match lines.

As an Aniline leather, Gaufrage Brushed Metallic Cowhide does not have the full coverage of a pigmented formula as a Finished leather does; there will be natural variations in color, tone, and texture and each hide's unique history and natural markings will be highlighted.

As a Hand-Tipped leather, there will be some variation in coloration and boldness of the tipping effect within a hide and from hide to hide.

The finish effect of this leather artwork is applied by hand, the resulting variance in design and color are part of its natural beauty.

A sample is not necessarily representative of the overall effects of this leather.

Due to lack of full finish coverage, this product type is subject to more soiling, fading, and wear.

PRODUCT NAME	PREFIX	CATEGORY	EMBOSSED	HAND-RUBBED OR HAND-TIPPED	MACHINE-ANTIQUED	WAXED	AVERAGE THICKNESS	PERFORMANCE RATING	AVERAGE SIZE
Gaufrage Brushed Metallic Cowhide	GBM	Aniline	Yes	Yes	No	No	1.0 - 1.2 mm	3 of 5	25 SF Sides or 40 - 45 SF Center Cut Hides